



Rancho San Martín

ACCESS: Rancho San Martín is a gated community, although the trails throughout the development are open to the public. Therefore, the plan for staging is to use the Archie Moore Staging Area. The actual trail link between the two is in a state of flux as of this writing due to the development going on in this area, and may not be clearly marked, depending upon when you decide to use this trail. As an alternative, trail users may always park alongside Traylor Rd. which is a public road but fairly quiet due to the limited number of homes accessed by it. There is no pull-through area, however, so if you have a horse trailer, you will have to pull into a side street and back up to get out again.

LENGTH AND ELEVATION: _____ miles one way; _____' to _____'.

DESCRIPTION: Starting from Traylor Rd., there is a trail opening next to Rancho San Martín's gate, between 2 rock pillars. The trail then opens into the community and follows along the east side of San Martín Drive. At Amarillo Road you can make a left and journey down to the end of this roadway where you must currently turn around and come back to San Martín. Continuing on, you will come to a point where the road ends and you'll turn left onto Sundance Drive. This section of trail also continues to the end of the road and dead ends there for the time being. This trail may someday connect through to the Rancho Sueño development.

Turning around once again, you can come back to the intersection of Sundance and San Martín to the most scenic section of trail. Here, look for the trail signs that lead you up the small hill on a trail that follows along the back of several properties. A spur to the right travels beneath a small oak pruned to an arbor over the trail and ends at the intersection of Highlander Drive and Tartan Terrace, in the development known as The Highlander. This trail should ultimately continue to both Highland Valley Road as well as Archie Moore Road and the Staging Area there. Coming back to the T where the spur started, the trail user continues straight for another 50 feet before veering off to the left onto an old dirt road which almost immediately forks again.

Especially since these trails are adjacent to homes, please be respectful of their property and privacy – stay on the marked trails and be very careful to take any trash back out with you for proper disposal at home.

RECOMMENDED USES: Suitable for all non-motorized recreational use.

Rancho San Martín Pathway

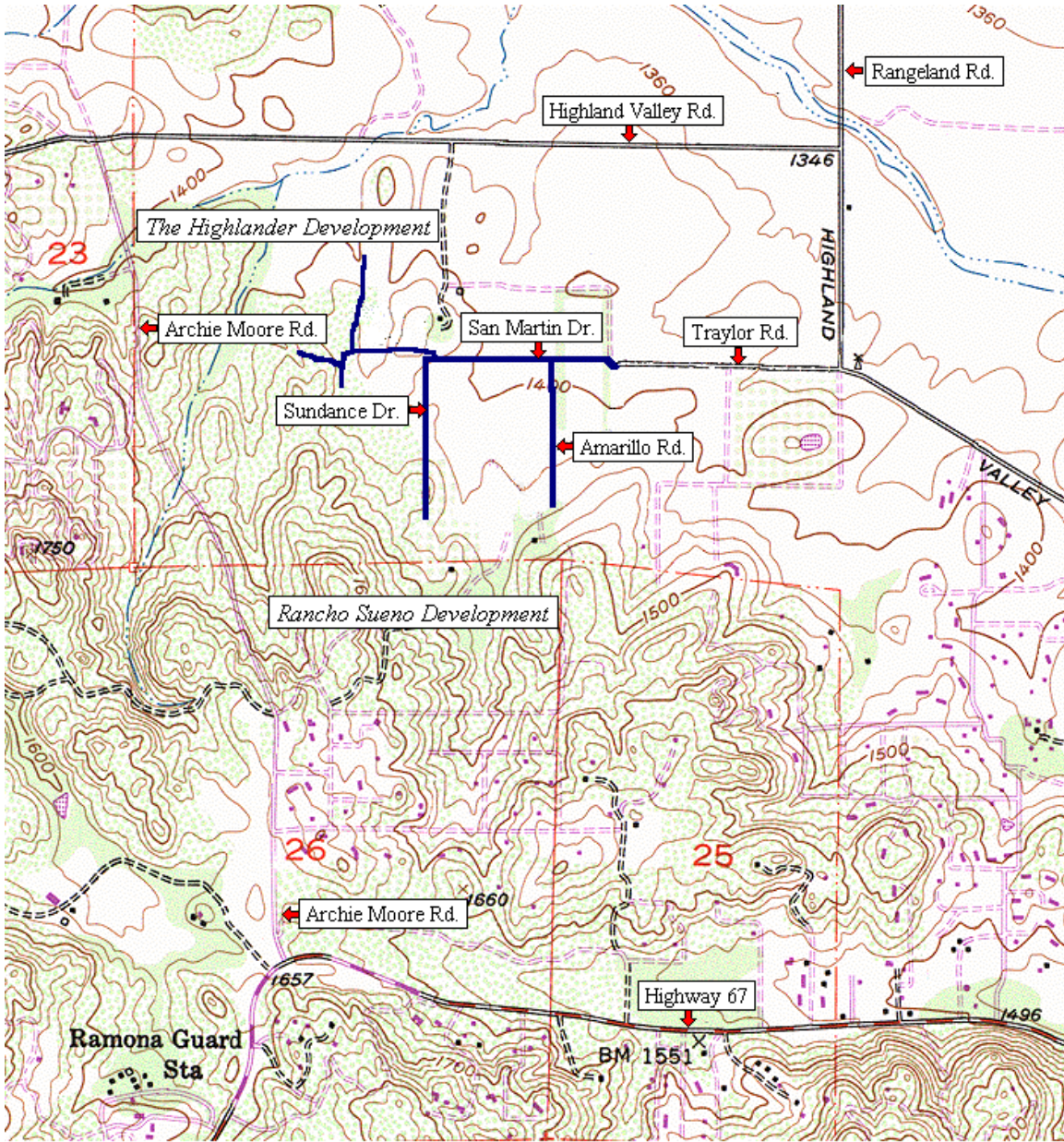

Printed from TOPO! ©1997 Wildflower Productions (www.topo.com)